

PLAN OF SUBDIVISION		LRS USE ONLY EDITION	PLAN NUMBER PS 902447C	
LOCATION OF LAND PARISH: WALLAN WALLAN TOWNSHIP: ----- SECTION: ----- CROWN ALLOTMENT: 52A (PART) AND 53A (PART) CROWN PORTION: 26 (PART) AND 27 (PART) TITLE REFERENCES: VOL FOL LAST PLAN REFERENCE: LOT A ON PS902435K POSTAL ADDRESS: (at time of subdivision) NEWBRIDGE BOULEVARD WALLAN 3756 MGA 94 CO-ORDINATES: (of approx. centre of plan) E: 322790 ZONE: 55 N: 5855460 DATUM: GDA94		COUNCIL NAME: MITCHELL SHIRE COUNCIL		
VESTING OF ROADS OR RESERVES		NOTATIONS		
IDENTIFIER	COUNCIL/BODY/PERSON	TANGENT POINTS ARE SHOWN THUS: LOTS 1 TO 1500 (BOTH INCLUSIVE), EASEMENTS (E-2), (E-7), (E-9), (E-11), (E-12) AND (E-13) HAVE BEEN OMITTED FROM THIS PLAN TOTAL ROAD AREA: 4936m²		
ROAD R1	MITCHELL SHIRE COUNCIL			
NOTATIONS		FURTHER PURPOSE OF PLAN: TO REMOVE THE EASEMENTS SHOWN AS (E-3), (E-4) AND (E-11) ON PS902435K WHICH LIES WITHIN THE LAND IN THIS PLAN SHOWN AS ROAD R1 GROUNDS FOR REMOVAL: BY AGREEMENT, SECTION 6(1)(K)(iii) SUBDIVISION ACT 1988		
DEPTH LIMITATION 15m APPLIES TO LAND WITHIN CROWN ALLOTMENT 52A & 53A				
SURVEY: THIS PLAN IS BASED ON SURVEY VIDE PS825832C THIS SURVEY HAS BEEN CONNECTED TO PERMANENT MARKS No. WALLAN WALLAN PM245 IN PROCLAIMED SURVEY AREA No. 53 STAGING THIS IS NOT A STAGED SUBDIVISION PLANNING PERMIT No.				
ESTATE: NEWBRIDGE SOUTH 15		AREA: 1.618 ha	No. OF LOTS: 27	MELWAY: 665:E:3
SEE SHEET 2 FOR EASEMENT INFORMATION				
Breese Pitt Dixon Pty Ltd 1/19 Cato Street Hawthorn East Vic 3123 Ph: 8823 2300 Fax: 8823 2310 www.bpd.com.au info@bpd.com.au		REF: 10105/15 VERSION: 3 LICENSED SURVEYOR: SIMON COX	ORIGINAL SHEET SIZE A3	SHEET 1 OF 7 SHEETS
CHECKED AT	DATE: 30/03/22			

	PLAN OF SUBDIVISION	LR USE ONLY EDITION	PLAN NUMBER PS 902447C
--	---------------------	------------------------	---------------------------

EASEMENT INFORMATION

LEGEND:				
A - APPURTENANT		E - ENCUMBERING EASMENT		R - ENCUMBERING EASEMENT (ROAD)
EASEMENT REFERENCE	PURPOSE	WIDTH (METRES)	ORIGIN	LAND BENEFITED OR IN FAVOUR OF
(E-1)	DRAINAGE	SEE PLAN	PS521780P	MITCHELL SHIRE COUNCIL
(E-1)	PIPELINE OR ANCILLARY PURPOSES	SEE PLAN	PS521780P - SECTION 136 WATER ACT 1989	GOULBURN VALLEY REGION WATER AUTHORITY
(E-1)	SEWERAGE	SEE PLAN	PS902435K	YARRA VALLEY WATER
(E-3)	SEWERAGE	SEE PLAN	PS844155M	YARRA VALLEY WATER
(E-4)	SEWERAGE	SEE PLAN	PS825886C	YARRA VALLEY WATER
(E-5)	DRAINAGE	SEE PLAN	PS521780P	MITCHELL SHIRE COUNCIL
(E-5)	PIPELINE OR ANCILLARY PURPOSES	SEE PLAN	PS521780P - SECTION 136 WATER ACT 1989	GOULBURN VALLEY REGION WATER AUTHORITY
(E-5)	SEWERAGE	SEE PLAN	PS825886C	YARRA VALLEY WATER
(E-6)	DRAINAGE	SEE PLAN	PS825886C	MITCHELL SHIRE COUNCIL
(E-6)	SEWERAGE	SEE PLAN	PS825886C	YARRA VALLEY WATER
(E-8)	SEWERAGE	SEE PLAN	PS902429E	YARRA VALLEY WATER
(E-10)	SEWERAGE	SEE PLAN	PS902505Q	YARRA VALLEY WATER
(E-14)	SEWERAGE	SEE PLAN	PS902435K	YARRA VALLEY WATER
(E-15)	DRAINAGE	SEE PLAN	THIS PLAN	MITCHELL SHIRE COUNCIL

--	--	--	--	--

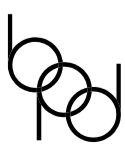
 <p>Breese Pitt Dixon Pty Ltd 1/19 Cato Street Hawthorn East Vic 3123 Ph: 8823 2300 Fax: 8823 2310 www.bpd.com.au info@bpd.com.au</p>	REF: 10105/15	VERSION: 3	ORIGINAL SHEET SIZE A3	SHEET 2
	LICENSED SURVEYOR: SIMON COX			

PLAN OF SUBDIVISION

PLAN NUMBER
PS 902447C

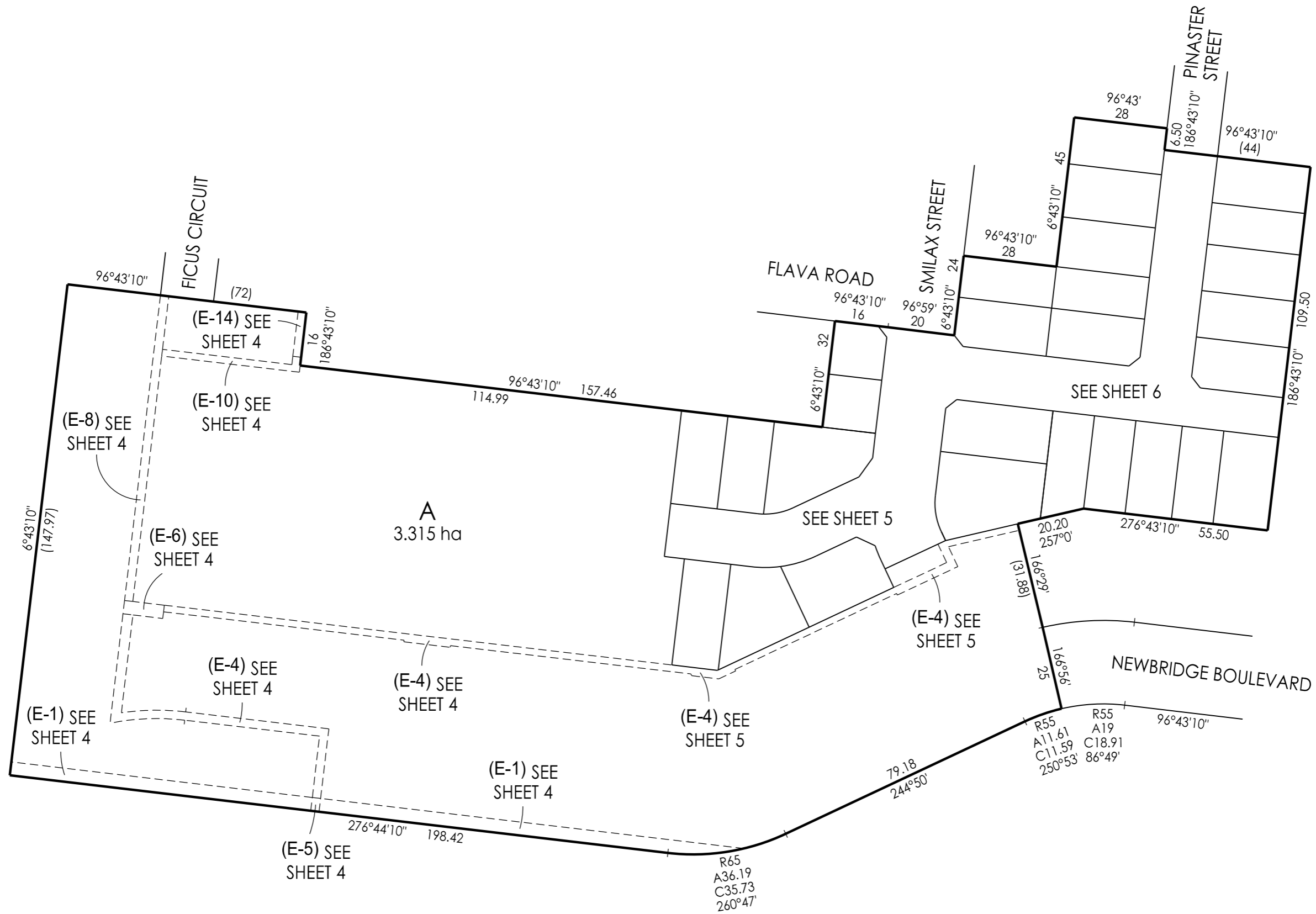
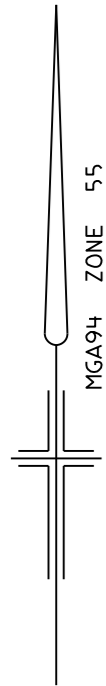

Breese Pitt Dixon Pty Ltd
1/19 Cato Street
Hawthorn East Vic 3123
Ph: 8823 2300 Fax: 8823 2310
www.bpd.com.au info@bpd.com.au

SCALE

1:1250

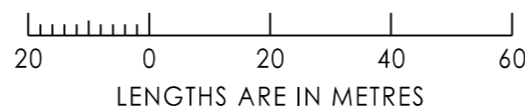

REF: 10105/15

VERSION: 3

LICENSED SURVEYOR: SIMON COX

ORIGINAL SHEET SIZE A3

SHEET 3

PLAN OF SUBDIVISION

PLAN NUMBER
PS 902447C

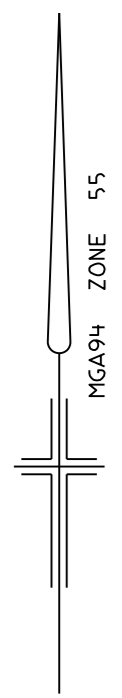
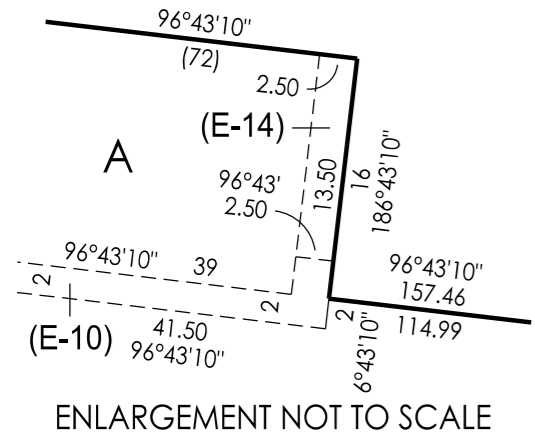
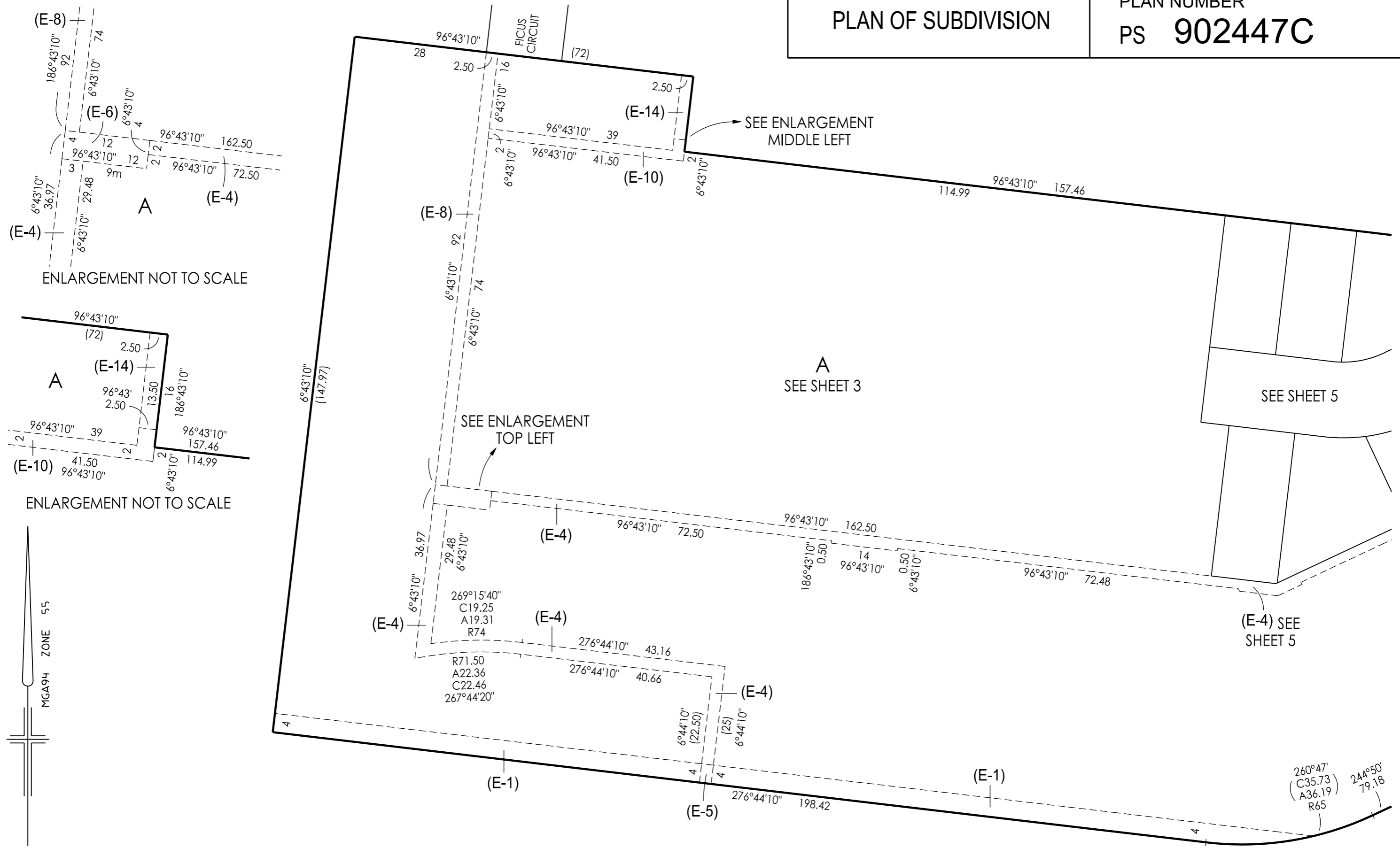

 Breese Pitt Dixon Pty Ltd
1/19 Cato Street
Hawthorn East Vic 3123
Ph: 8823 2300 Fax: 8823 2310
www.bpd.com.au info@bpd.com.au

SCALE
1:750

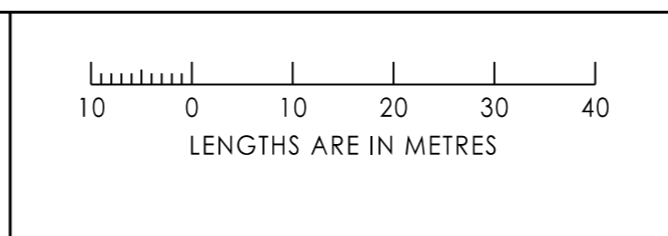

REF: 10105/15 VERSION: 3
LICENSED SURVEYOR: SIMON COX

ORIGINAL SHEET SIZE A3

SHEET 4

PLAN OF SUBDIVISION

PLAN NUMBER
PS 902447C

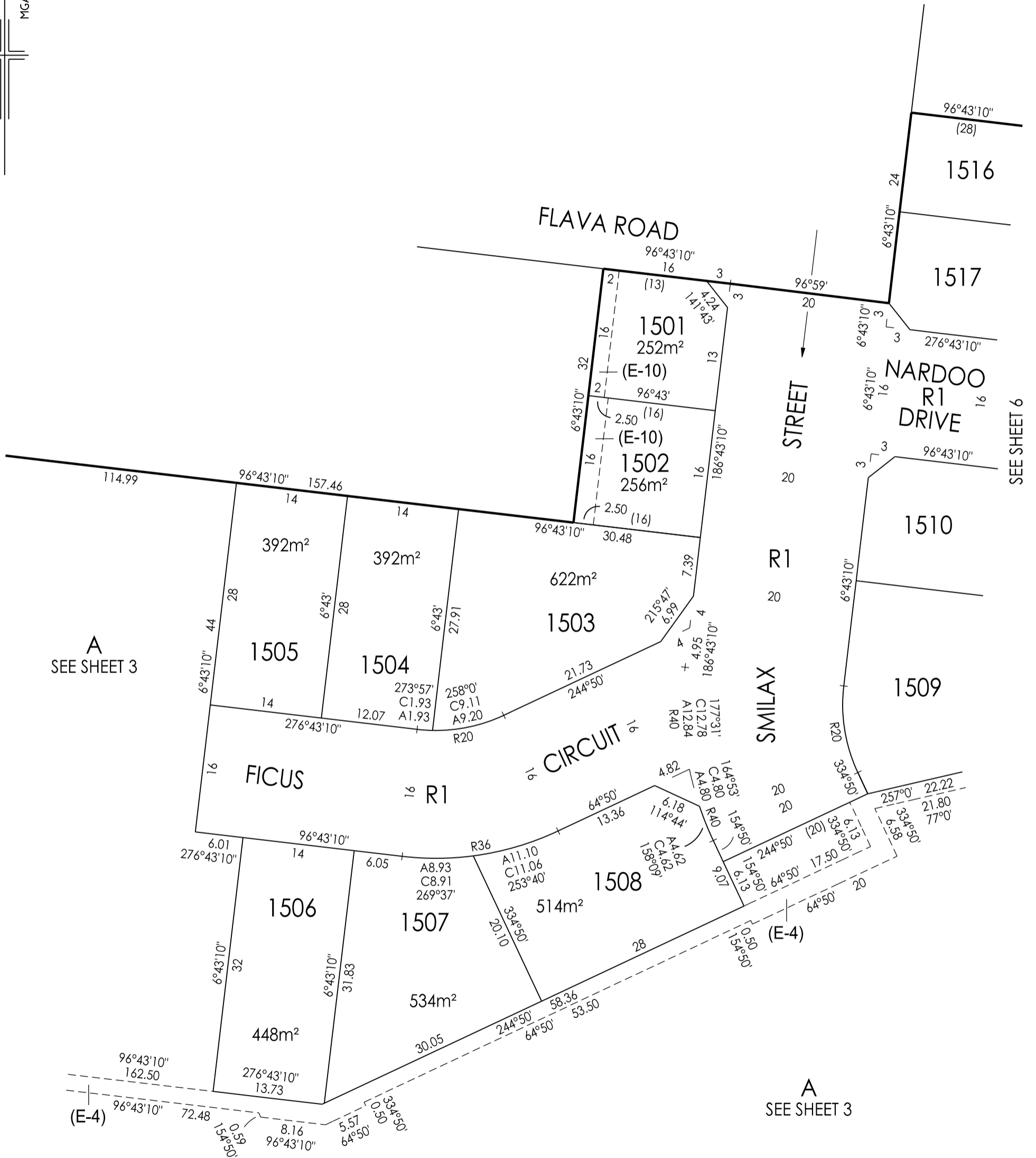
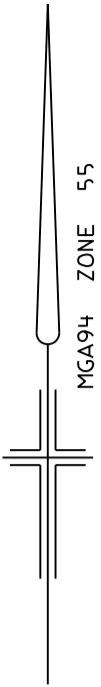

A
SEE SHEET 3

A
SEE SHEET 3

SEE SHEET 6

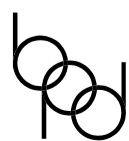

Breese Pitt Dixon Pty Ltd
1/19 Cato Street
Hawthorn East Vic 3123
Ph: 8823 2300 Fax: 8823 2310
www.bpd.com.au info@bpd.com.au

SCALE
1:500



ORIGINAL SHEET SIZE A3 SHEET 5
REF: 10105/15 VERSION: 3

LICENSED SURVEYOR: SIMON COX

PLAN OF SUBDIVISION

PLAN NUMBER
PS 902447C

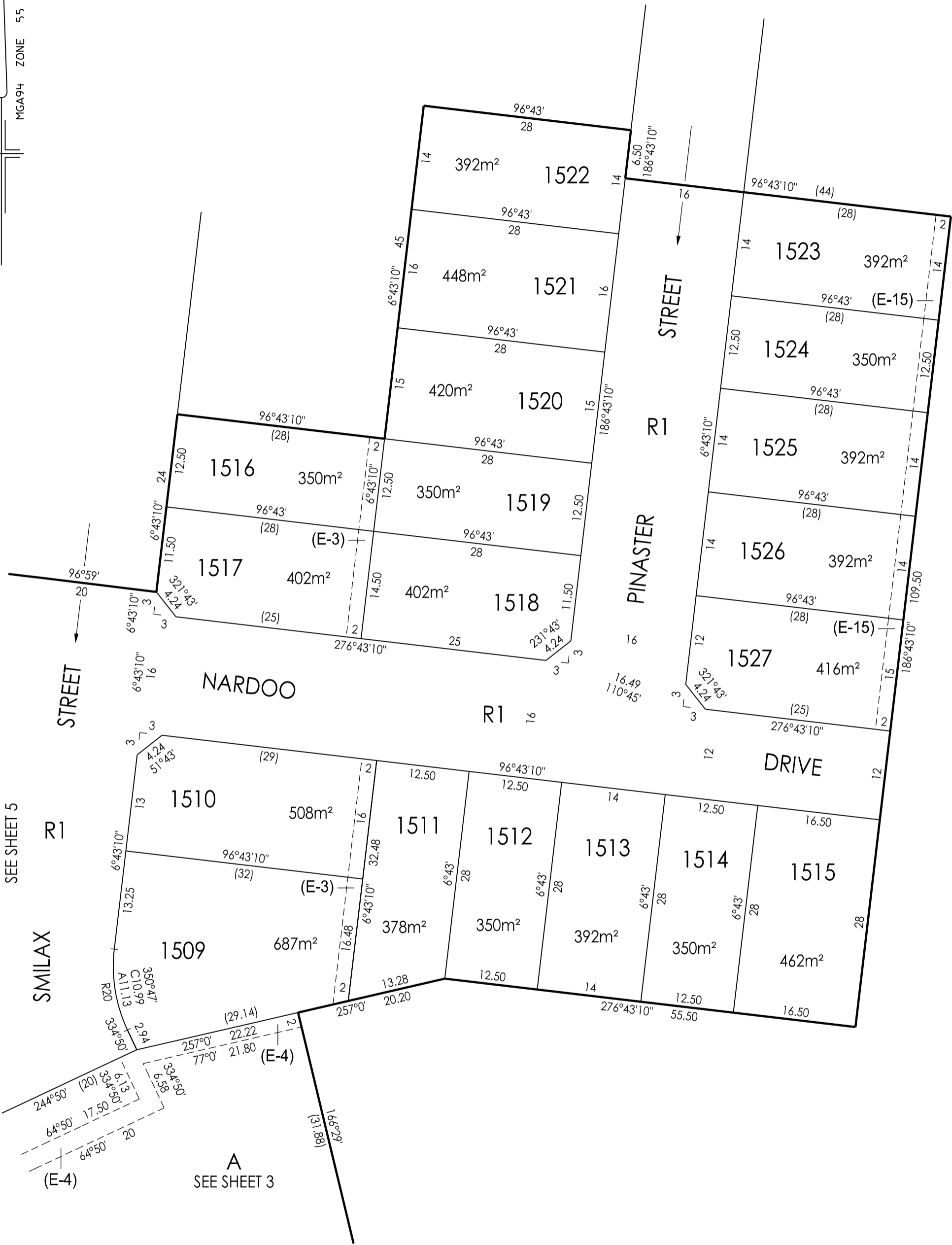
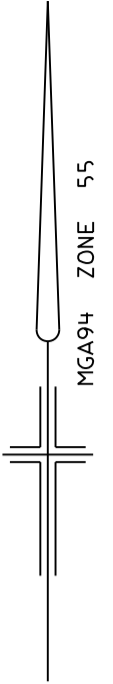

SEE SHEET 5

A
SEE SHEET 3



Breese Pitt Dixon Pty Ltd
1/19 Cato Street
Hawthorn East Vic 3123
Ph: 8823 2300 Fax: 8823 2310
www.bpd.com.au info@bpd.com.au

SCALE
1:500

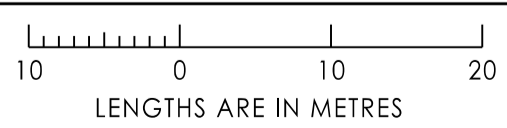

LICENSED SURVEYOR: SIMON COX

ORIGINAL SHEET SIZE A3	SHEET 6
REF: 10105/15	VERSION: 3

SUBDIVISION ACT 1988
CREATION OF RESTRICTION

Upon registration of this plan, the following restriction is to be created.

Land to benefit: Lots 1501 to 1527 (both inclusive).

Land to be burdened: Lots 1501 to 1527 (both inclusive).

Description of Restriction:

1. The registered proprietor or proprietors for the time being of any lot forming part of the Land to be burdened must not, without the permission of the Responsible Authority build or permit to be built or remain on the lot or any part of it:
 - (a) In the case of lots 1503 to 1527 (both inclusive) any structure unless the said structure maintains a setback of at least 1m (one metre) from at least one of the side boundaries of the Lot. For this restriction the side boundary is considered the boundary that connects the frontage boundary with the rear boundary and may contain one or more bends.
 - (b) Any building on a lot unless the plans for such a building are first approved by the relevant 'Design Review Panel' as being in accordance with the 'Newbridge Design Guidelines', A copy of the Newbridge Design Guidelines can be found at <https://resimaxgroup.com.au/newbridgesouth/>

Restriction 1. (b) will cease to affect any of the burdened lots eight (8) years after registration of this plan.

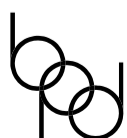

Breese Pitt Dixon Pty Ltd
1/19 Cato Street
Hawthorn East Vic 3123
Ph: 8823 2300 Fax: 8823 2310
www.bpd.com.au info@bpd.com.au

SCALE

ORIGINAL
SHEET SIZE A3

SHEET 7

REF: 10105/15

VERSION: 3

LICENSED SURVEYOR: SIMON COX