

<b>PLAN OF SUBDIVISION</b>		<b>LRS USE ONLY EDITION</b>	<b>PLAN NUMBER PS 825886C</b>	
<b>LOCATION OF LAND</b> <b>PARISH:</b> WALLAN WALLAN  <b>TOWNSHIP:</b> -----  <b>SECTION:</b> -----  <b>CROWN ALLOTMENT:</b> 52A (PART) AND 53A <b>CROWN PORTION:</b> 26 (PART) AND 27 (PART)  <b>TITLE REFERENCES:</b> VOL FOL  <b>LAST PLAN REFERENCE:</b> LOT A ON PS825881N  <b>POSTAL ADDRESS: (at time of subdivision)</b> STATION STREET WALLAN 3756  <b>MGA 94 CO-ORDINATES: (of approx. centre of plan)</b> E: 322970      ZONE: 55 N: 5855410      DATUM: GDA94		<b>COUNCIL NAME:</b> MITCHELL SHIRE COUNCIL		
<b>VESTING OF ROADS OR RESERVES</b>		<b>NOTATIONS</b>		
<b>IDENTIFIER</b>	<b>COUNCIL/BODY/PERSON</b>	TANGENT POINTS ARE SHOWN THUS:  LOTS 1 TO 700 (BOTH INCLUSIVE) AND EASEMENTS (E-2) HAVE BEEN OMITTED FROM THIS PLAN  <b>TOTAL ROAD AREA: 1.003 ha</b>   <b>FURTHER PURPOSE OF PLAN:</b> TO REMOVE THE EASEMENT SHOWN AS (E-3) ON PS825881N WHICH LIES WITHIN THE LAND IN THIS PLAN SHOWN AS LOTS 716 AND 717  <b>GROUND FOR REMOVAL:</b> BY AGREEMENT, SECTION 6(1)(K)(iii) SUBDIVISION ACT 1988		
ROAD R1 RESERVE No. 1 RESERVE No. 2 RESERVE No. 3	MITCHELL SHIRE COUNCIL MELBOURNE WATER CORPORATION MITCHELL SHIRE COUNCIL AUSNET ELECTRICITY SERVICES PTY LTD			
RESERVE No. 4 RESERVE No. 5	MITCHELL SHIRE COUNCIL MITCHELL SHIRE COUNCIL			
<b>NOTATIONS</b>				
DEPTH LIMITATION 15m APPLIES TO LAND WITHIN CROWN ALLOTMENT 52A & 53A				
<b>SURVEY:</b> THIS PLAN IS BASED ON SURVEY VIDE PS825832C THIS SURVEY HAS BEEN CONNECTED TO PERMANENT MARKS No. WALLAN WALLAN PM245 IN PROCLAIMED SURVEY AREA No. 53 <b>STAGING</b> THIS IS NOT A STAGED SUBDIVISION PLANNING PERMIT No.				
<b>ESTATE</b> NEWBRIDGE SOUTH 7		<b>AREA:</b> 9.516 ha	<b>No. OF LOTS:</b> 37	<b>MELWAY:</b> 665:F:3
<b>EASEMENT INFORMATION</b>				
<b>LEGEND:</b> A - APPURTENANT      E - ENCUMBERING EASEMENT      R - ENCUMBERING EASEMENT (ROAD)				
<b>EASEMENT REFERENCE</b>	<b>PURPOSE</b>	<b>WIDTH (METRES)</b>	<b>ORIGIN</b>	<b>LAND BENEFITED OR IN FAVOUR OF</b>
(E-1)	DRAINAGE	SEE PLAN	PS521780P	MITCHELL SHIRE COUNCIL
(E-1)	PIPELINE OR ANCILLARY PURPOSES	SEE PLAN	PS521780P - SECTION 136 WATER ACT 1989	GOULBURN VALLEY REGION WATER AUTHORITY
(E-3)	SEWERAGE	SEE PLAN	PS825881N	YARRA VALLEY WATER
(E-4)	SEWERAGE	SEE PLAN	THIS PLAN	YARRA VALLEY WATER
<b>Breese Pitt Dixon Pty Ltd</b> 1/19 Cato Street Hawthorn East Vic 3123 Ph: 8823 2300 Fax: 8823 2310 www.bpd.com.au info@bpd.com.au		REF: 10105/7      VERSION: 4  LICENSED SURVEYOR: SIMON COX	ORIGINAL SHEET SIZE A3	SHEET 1 OF 6 SHEETS
CHECKED AT	DATE: 24/06/21			

PLAN OF SUBDIVISION

PLAN NUMBER  
PS 825886C

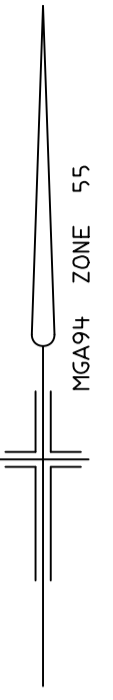
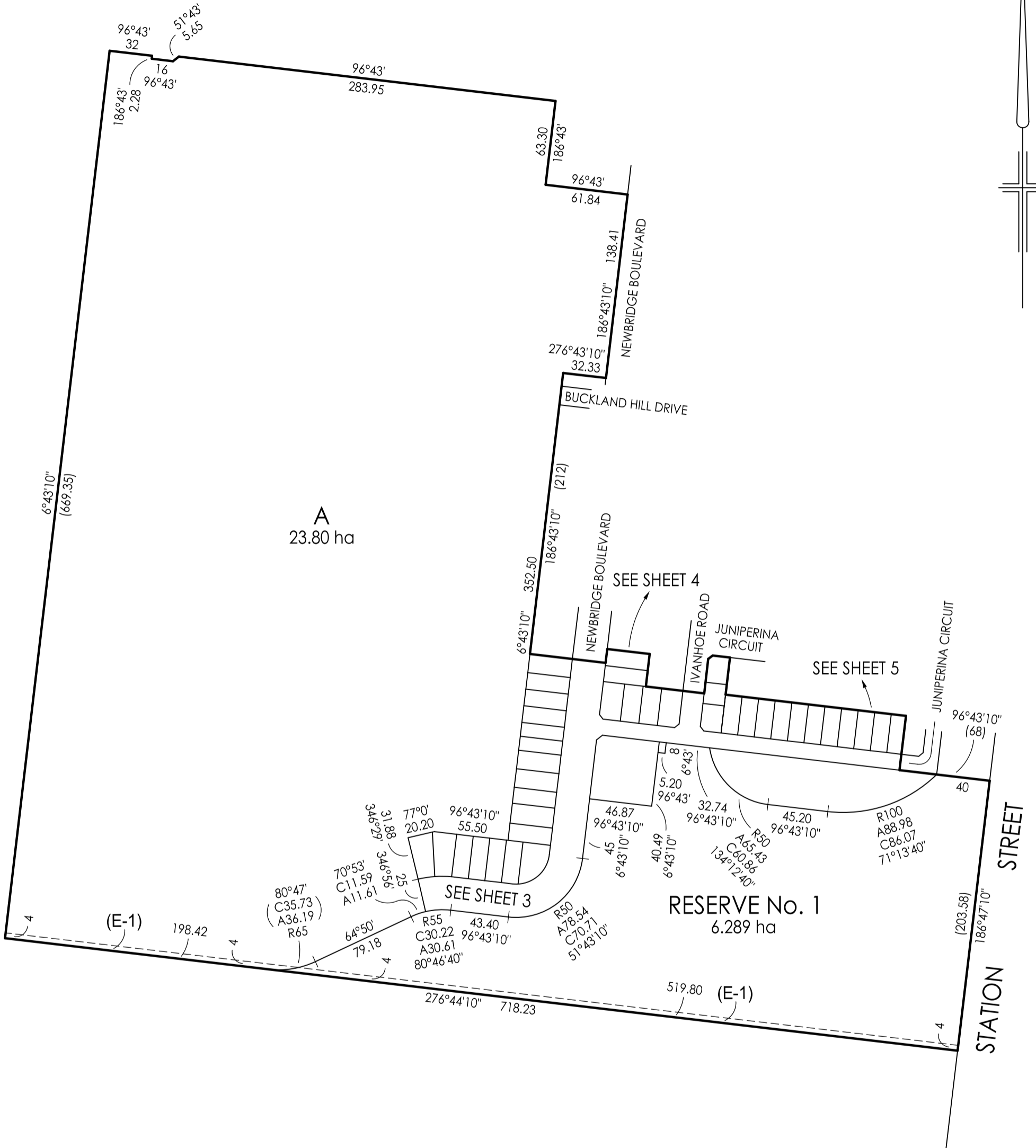

A  
23.80 ha

RESERVE No. 1  
6.289 ha

SCALE  
1:3000

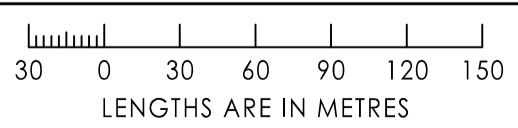

ORIGINAL SHEET SIZE A3	SHEET 2
REF: 10105/7	VERSION: 4



Breese Pitt Dixon Pty Ltd  
1/19 Cato Street  
Hawthorn East Vic 3123  
Ph: 8823 2300 Fax: 8823 2310  
www.bpd.com.au info@bpd.com.au

LICENSED SURVEYOR: SIMON COX

PLAN OF SUBDIVISION

PLAN NUMBER  
PS 825886C



A  
SEE SHEET 2

SEE SHEET 4

RESERVE No. 2  
SEE SHEET 4

RESERVE No. 1  
SEE SHEET 2

**Breese Pitt Dixon Pty Ltd**  
1/19 Cato Street  
Hawthorn East Vic 3123  
Ph: 8823 2300 Fax: 8823 2310  
www.bpd.com.au info@bpd.com.au

**SCALE**  
1:500



REF: 10105/7      VERSION: 4  
LICENSED SURVEYOR: SIMON COX

ORIGINAL SHEET SIZE A3

SHEET 3

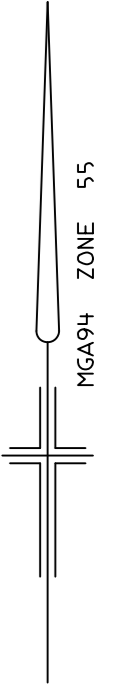

PLAN OF SUBDIVISION

PLAN NUMBER  
PS 825886C

A  
SEE SHEET 2

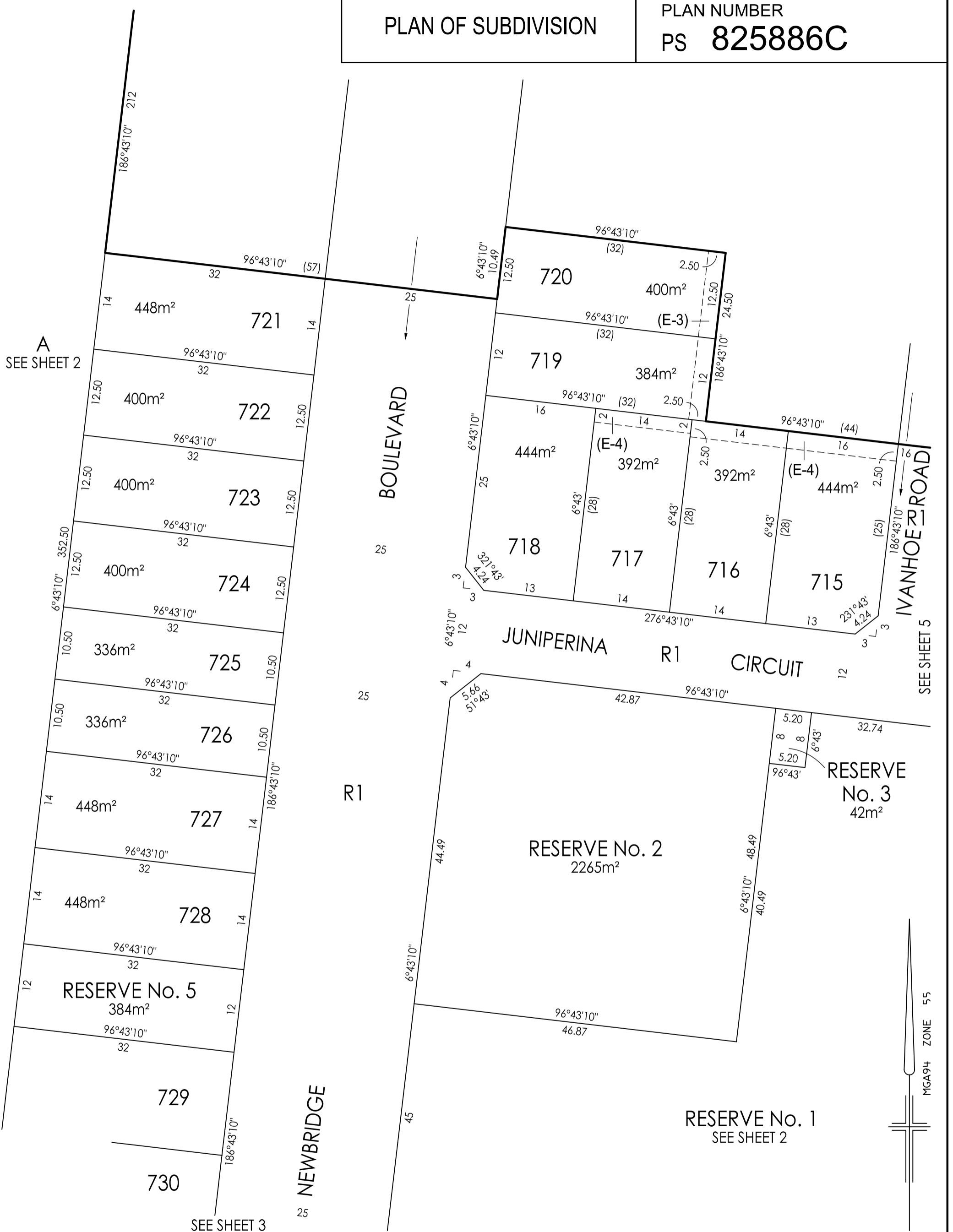

SEE SHEET 5

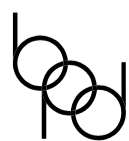
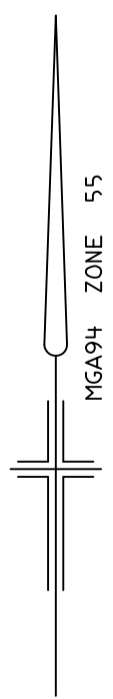

Breese Pitt Dixon Pty Ltd  
1/19 Cato Street  
Hawthorn East Vic 3123  
Ph: 8823 2300 Fax: 8823 2310  
www.bpd.com.au info@bpd.com.au

SCALE  
1:500



ORIGINAL SHEET SIZE A3  
REF: 10105/7

SHEET 4  
VERSION: 4

LICENSED SURVEYOR: SIMON COX

PLAN OF SUBDIVISION

PLAN NUMBER  
PS 825886C

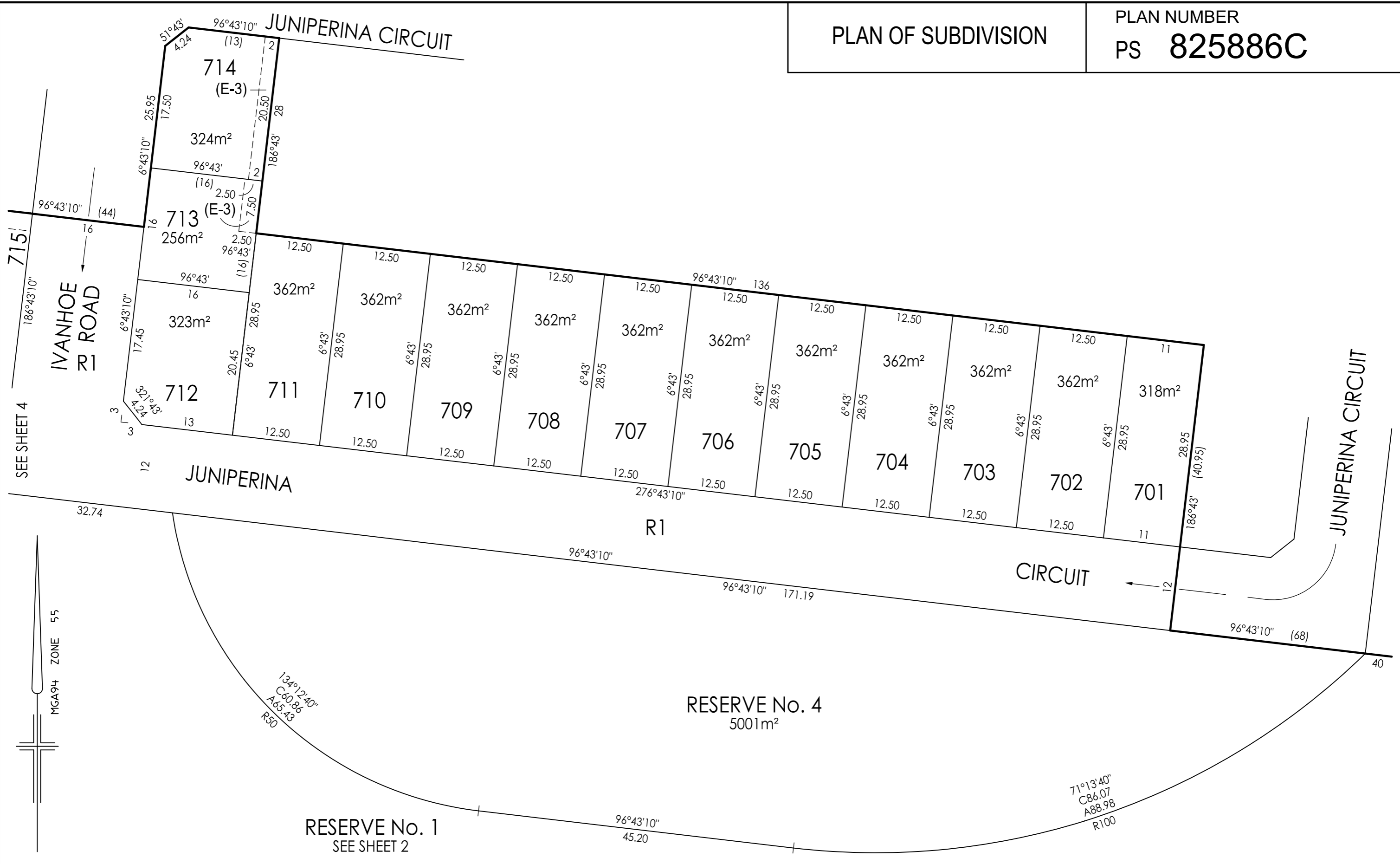

Breese Pitt Dixon Pty Ltd  
1/19 Cato Street  
Hawthorn East Vic 3123  
Ph: 8823 2300 Fax: 8823 2310  
www.bpd.com.au info@bpd.com.au

SCALE  
1:500



REF: 10105/7 VERSION: 4  
LICENSED SURVEYOR: SIMON COX

ORIGINAL SHEET SIZE A3 SHEET 5

SUBDIVISION ACT 1988  
CREATION OF RESTRICTION

Upon registration of this plan, the following restriction is to be created.

Land to benefit: Lots 701 to 737 (both inclusive).

Land to be burdened: Lots 701 to 737 (both inclusive).

Description of Restriction:

1. The registered proprietor or proprietors for the time being of any lot forming part of the Land to be burdened must not, without the permission of the Responsible Authority build or permit to be built or remain on the lot or any part of it:
  - (a) In the case of lots 702 to 711 (both inclusive), 715 to 724 (both inclusive) and 727 to 737 (both inclusive) any structure unless the said structure maintains a setback of at least 1m (one metre) from at least one of the side boundaries of the Lot. For this restriction the side boundary is considered the boundary that connects the frontage boundary with the rear boundary and may contain one or more bends.
  - (b) Any building on a lot unless the plans for such a building are first approved by the relevant 'Design Review Panel' as being in accordance with the 'Newbridge Design Guidelines', A copy of the Newbridge Design Guidelines can be found at <https://resimaxgroup.com.au/newbridgesouth/>

Restriction 1. (b) will cease to affect any of the burdened lots eight (8) years after registration of this plan.

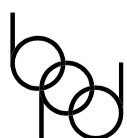

Breese Pitt Dixon Pty Ltd  
1/19 Cato Street  
Hawthorn East Vic 3123  
Ph: 8823 2300 Fax: 8823 2310  
www.bpd.com.au info@bpd.com.au

SCALE

ORIGINAL  
SHEET SIZE A3

SHEET 6

REF: 10105/7

VERSION: 4

LICENSED SURVEYOR: SIMON COX