

PLAN OF SUBDIVISION		LRS USE ONLY EDITION	PLAN NUMBER PS 831640C	
LOCATION OF LAND PARISH: WALLAN WALLAN TOWNSHIP: ----- SECTION: ----- CROWN ALLOTMENT: 52A (PART) AND 53A CROWN PORTION: 26 (PART) AND 27 (PART) TITLE REFERENCES: VOL FOL LAST PLAN REFERENCE: LOT A ON PS825844U POSTAL ADDRESS: (at time of subdivision) STATION STREET WALLAN 3756 MGA 94 CO-ORDINATES: (of approx. centre of plan) E: 322 960 ZONE: 55 N: 5 855 690 DATUM: GDA94		COUNCIL NAME: MITCHELL SHIRE COUNCIL		
VESTING OF ROADS OR RESERVES		NOTATIONS		
IDENTIFIER	COUNCIL/BODY/PERSON	LOTS 1 TO 300 (BOTH INCLUSIVE) HAVE BEEN OMITTED FROM THIS PLAN TOTAL ROAD AREA: 8033m² FURTHER PURPOSE OF PLAN: TO REMOVE THE EASEMENT SHOWN AS (E-2) ON PS825844U WHICH LIES WITHIN THE LAND IN THIS PLAN SHOWN AS ROAD R1 GROUND FOR REMOVAL: BY AGREEMENT, SECTION 6(1)(K)(iii) SUBDIVISION ACT 1988		
ROAD R1 RESERVE No. 1 RESERVE No. 2 RESERVE No. 3	MITCHELL SHIRE COUNCIL MITCHELL SHIRE COUNCIL MITCHELL SHIRE COUNCIL AUSNET ELECTRICITY SERVICES PTY LTD			
NOTATIONS		FURTHER PURPOSE OF PLAN: TO REMOVE THE EASEMENT SHOWN AS (E-2) ON PS825844U WHICH LIES WITHIN THE LAND IN THIS PLAN SHOWN AS ROAD R1 GROUND FOR REMOVAL: BY AGREEMENT, SECTION 6(1)(K)(iii) SUBDIVISION ACT 1988		
DEPTH LIMITATION 15m APPLIES TO LAND WITHIN CROWN ALLOTMENT 52A & 53A SURVEY: THIS PLAN IS BASED ON SURVEY VIDE PS825832C THIS SURVEY HAS BEEN CONNECTED TO PERMANENT MARKS No. WALLAN WALLAN PM245 IN PROCLAIMED SURVEY AREA No. 53 STAGING THIS IS NOT A STAGED SUBDIVISION PLANNING PERMIT No.				
ESTATE NEWBRIDGE SOUTH 3		AREA: 2.228 ha	No. OF LOTS: 32	MELWAY: 665:F:2
EASEMENT INFORMATION				
LEGEND: A - APPURTENANT E - ENCUMBERING EASEMENT R - ENCUMBERING EASEMENT (ROAD)				
EASEMENT REFERENCE	PURPOSE	WIDTH (METRES)	ORIGIN	LAND BENEFITED OR IN FAVOUR OF
(E-1)	DRAINAGE	SEE PLAN	PS521780P	MITCHELL SHIRE COUNCIL
(E-1)	PIPELINE OR ANCILLARY PURPOSES	SEE PLAN	PS521780P - SECTION 136 WATER ACT 1989	GOULBURN VALLEY REGION WATER AUTHORITY
(E-2)	SEWERAGE	SEE PLAN	PS818938A	YARRA VALLEY WATER
(E-3)	SEWERAGE	SEE PLAN	PS825832C	YARRA VALLEY WATER
(E-4)	SEWERAGE	SEE PLAN	PS825844U	YARRA VALLEY WATER
(E-5)	SEWERAGE	SEE PLAN	THIS PLAN	YARRA VALLEY WATER
 Breese Pitt Dixon Pty Ltd 1/19 Cato Street Hawthorn East Vic 3123 Ph: 8823 2300 Fax: 8823 2310 www.bpd.com.au info@bpd.com.au		REF: 10105/3 VERSION: 6 LICENSED SURVEYOR: SIMON COX		ORIGINAL SHEET SIZE A3 SHEET 1 OF 6 SHEETS
CHECKED AT	DATE: 12/03/20			

PLAN OF SUBDIVISION

PLAN NUMBER
PS 831640C

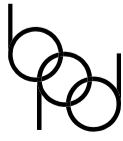
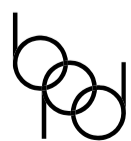
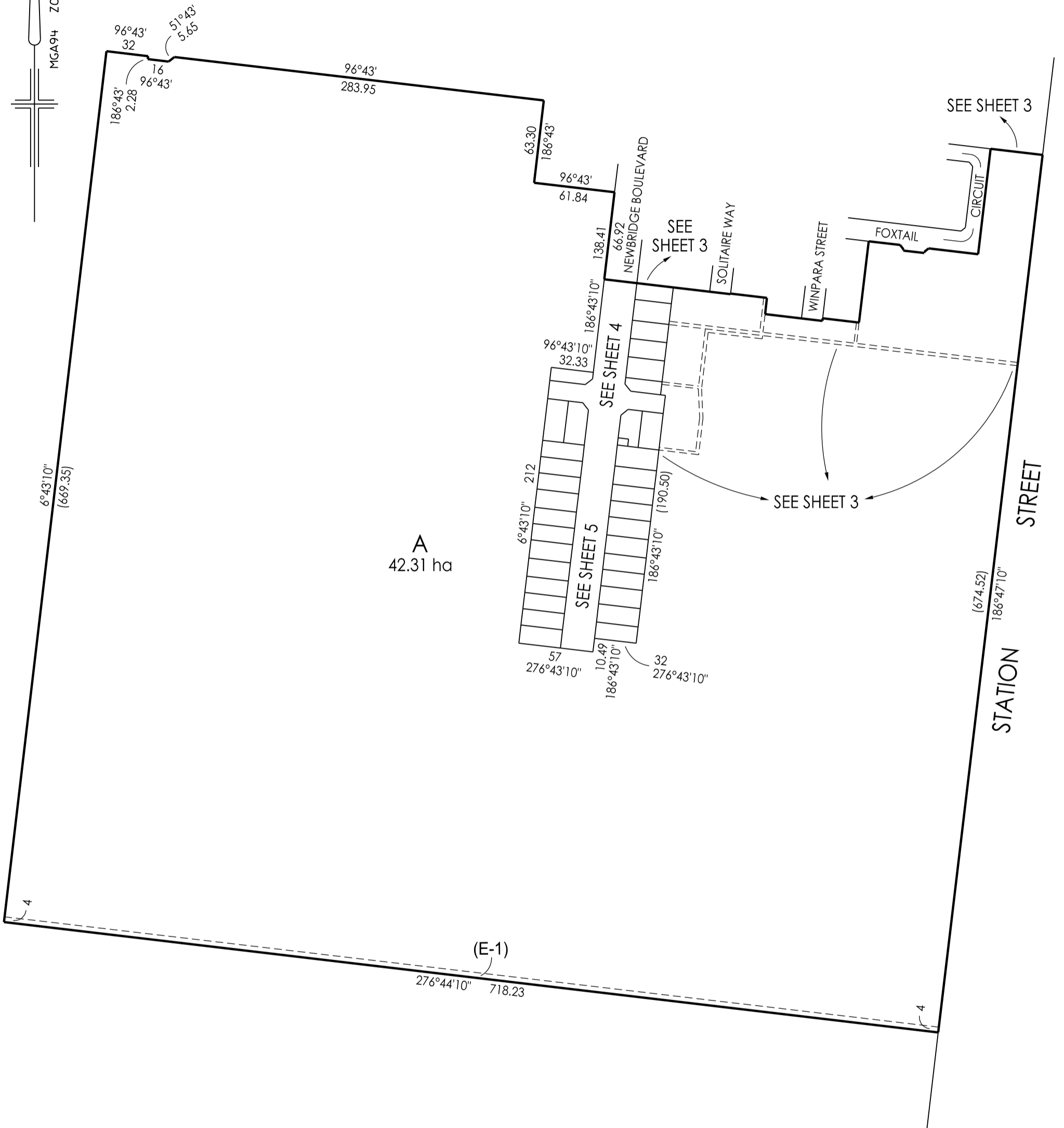
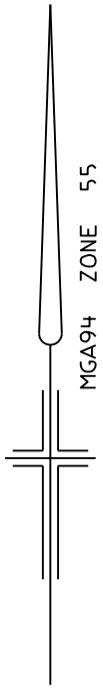

Breese Pitt Dixon Pty Ltd
1/19 Cato Street
Hawthorn East Vic 3123
Ph: 8823 2300 Fax: 8823 2310
www.bpd.com.au info@bpd.com.au

SCALE
1:3000

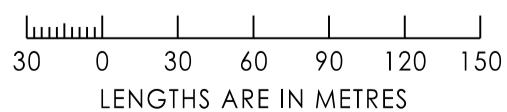

ORIGINAL SHEET SIZE A3
REF: 10105/3

SHEET 2
VERSION: 6

LICENSED SURVEYOR: SIMON COX

PLAN OF SUBDIVISION

PLAN NUMBER
PS 831640C

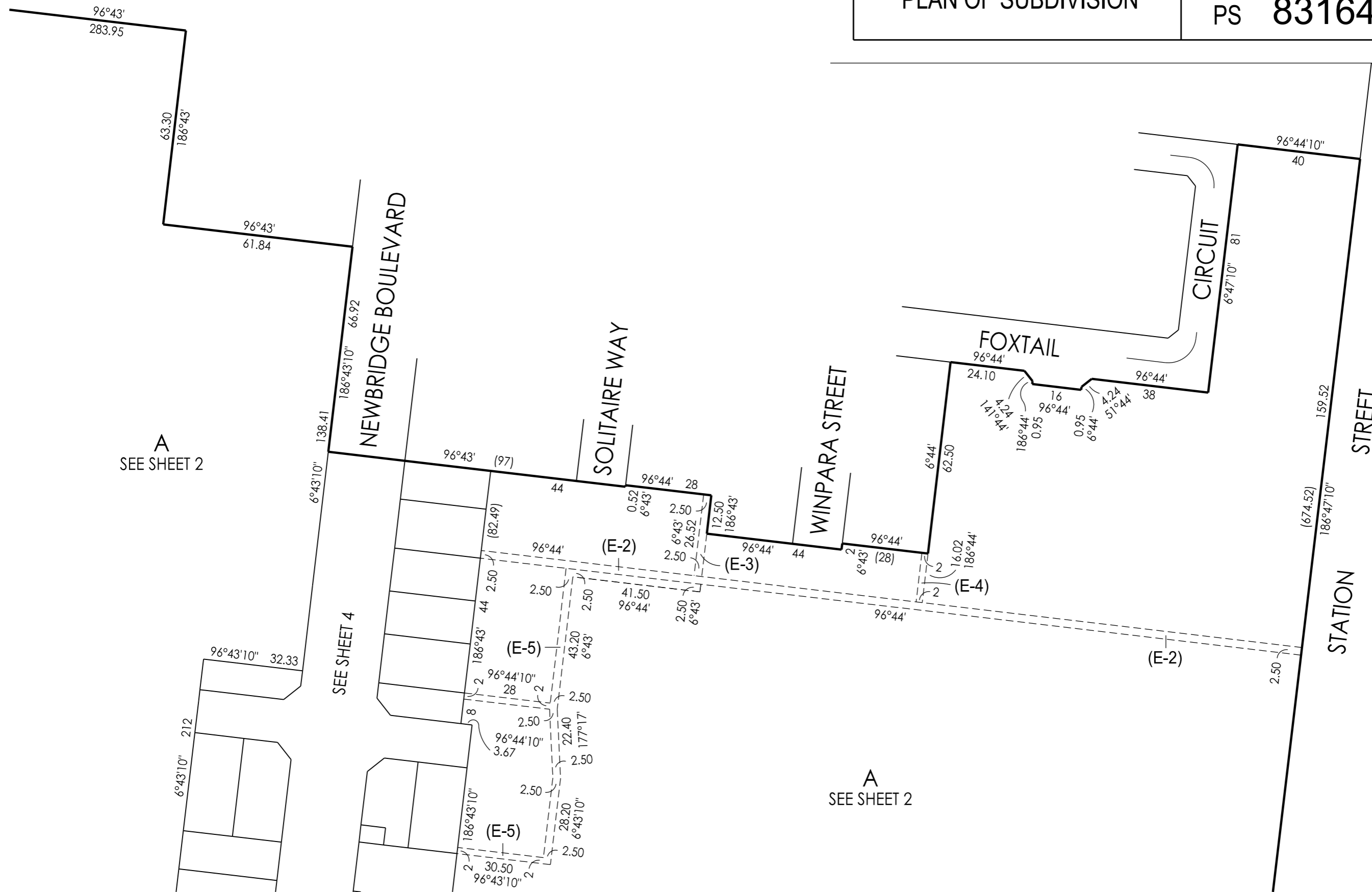

A
SEE SHEET 2

A
SEE SHEET 2

SEE SHEET 4

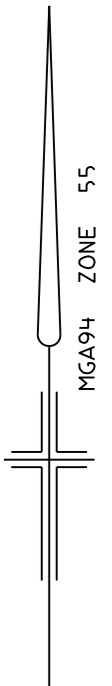

 Breese Pitt Dixon Pty Ltd
1/19 Cato Street
Hawthorn East Vic 3123
Ph: 8823 2300 Fax: 8823 2310
www.bpd.com.au info@bpd.com.au

SCALE
1:1250

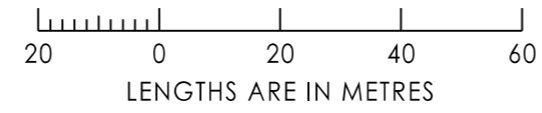

REF: 10105/3 VERSION: 6
LICENSED SURVEYOR: SIMON COX

ORIGINAL SHEET SIZE A3 SHEET 3

PLAN OF SUBDIVISION

PLAN NUMBER
PS 831640C

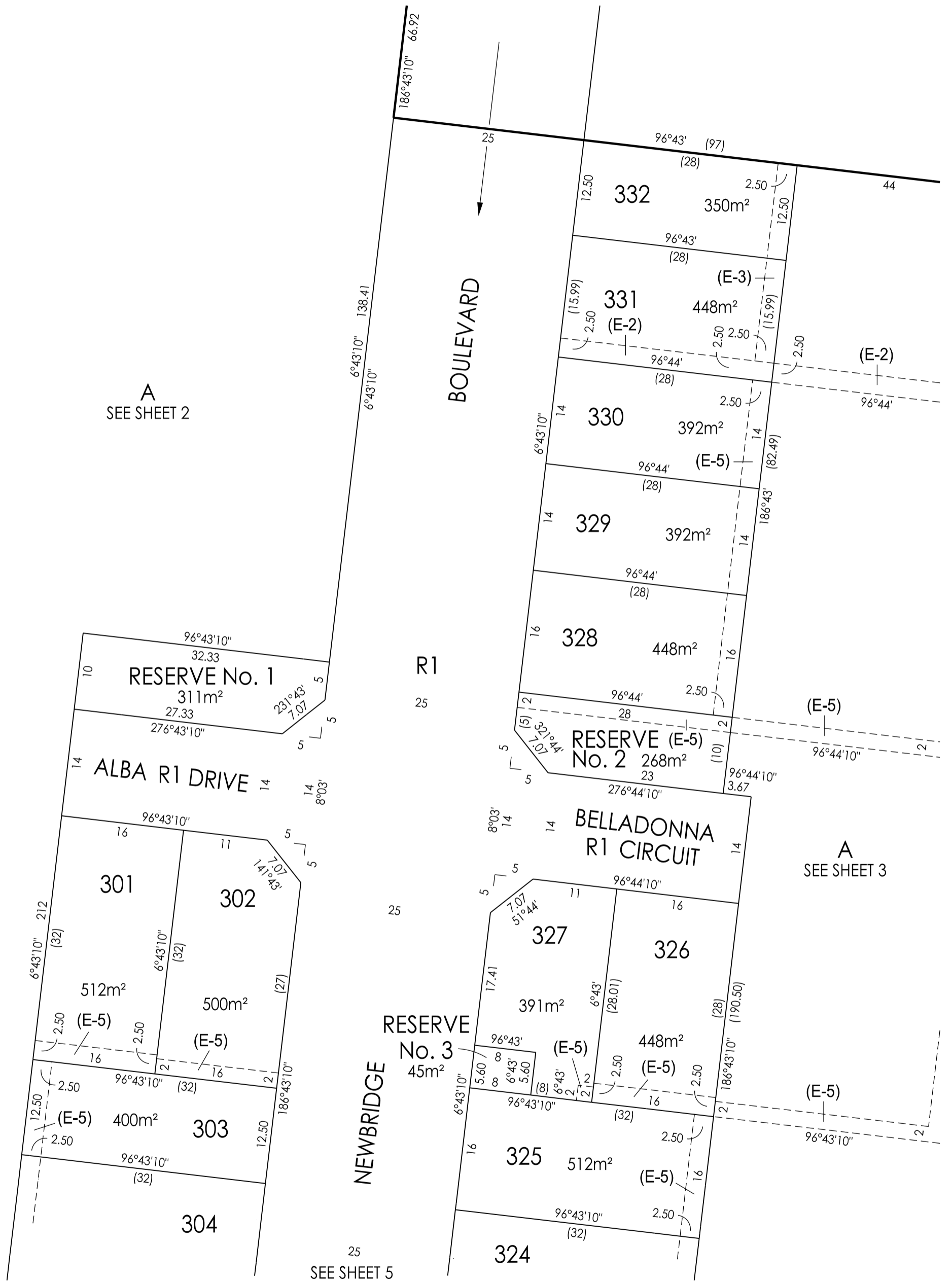
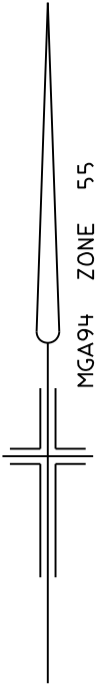

A
SEE SHEET 2

A
SEE SHEET 3

SEE SHEET 5



Breese Pitt Dixon Pty Ltd
1/19 Cato Street
Hawthorn East Vic 3123
Ph: 8823 2300 Fax: 8823 2310
www.bpd.com.au info@bpd.com.au

SCALE
1:500

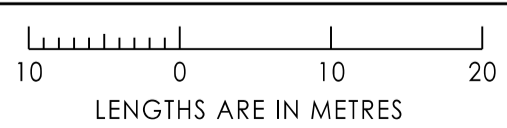

ORIGINAL SHEET SIZE A3	SHEET 4
REF: 10105/3	VERSION: 6

LICENSED SURVEYOR: SIMON COX

PLAN OF SUBDIVISION

PLAN NUMBER
PS 831640C

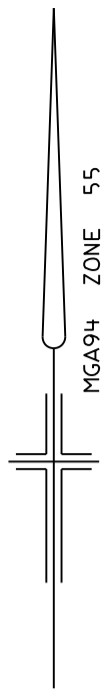

A
SEE SHEET 2

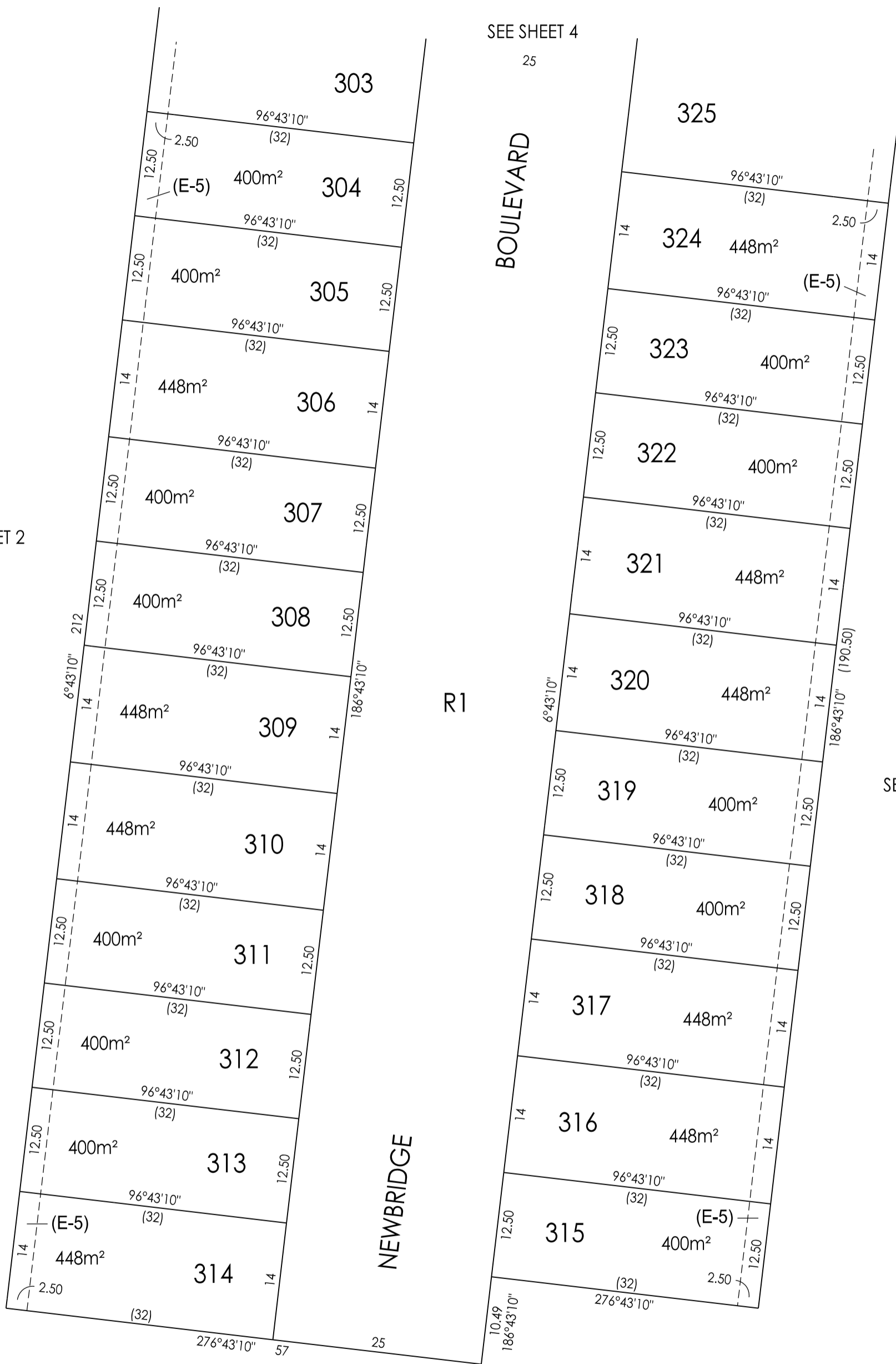

SEE SHEET 4

25

R1

A
SEE SHEET 2

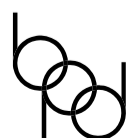

Breese Pitt Dixon Pty Ltd
1/19 Cato Street
Hawthorn East Vic 3123
Ph: 8823 2300 Fax: 8823 2310
www.bpd.com.au info@bpd.com.au

SCALE

1:500

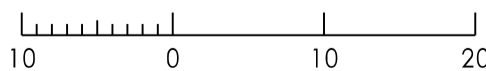

LENGTHS ARE IN METRES

ORIGINAL
SHEET SIZE A3

SHEET 5

REF: 10105/3

VERSION: 6

LICENSED SURVEYOR: SIMON COX

SUBDIVISION ACT 1988
CREATION OF RESTRICTION

Upon registration of this plan, the following restriction is to be created.

Land to benefit: Lots 301 to 332 (both inclusive).

Land to be burdened: Lots 301 to 332 (both inclusive).

Description of Restriction:

1. The registered proprietor or proprietors for the time being of any lot forming part of the Land to be burdened must not, without the permission of the Responsible Authority build or permit to be built or remain on the lot or any part of it:
 - (a) Any structure unless the said structure maintains a setback of at least 1m (one metre) from at least one of the side boundaries of the Lot. For this restriction the side boundary is considered the boundary that connects the frontage boundary with the rear boundary and may contain one or more bends.
 - (b) Any building on a lot unless the plans for such a building are first approved by the relevant 'Design Review Panel' as being in accordance with the 'Newbridge Design Guidelines', A copy of the Newbridge Design Guidelines can be found at <https://resimaxgroup.com.au/newbridgesouth/>

Restriction 1. (b) will cease to affect any of the burdened lots eight (8) years after registration of this plan.

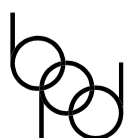

Breese Pitt Dixon Pty Ltd
1/19 Cato Street
Hawthorn East Vic 3123
Ph: 8823 2300 Fax: 8823 2310
www.bpd.com.au info@bpd.com.au

SCALE

ORIGINAL
SHEET SIZE A3

SHEET 6

REF: 10105/3

VERSION: 6

LICENSED SURVEYOR: SIMON COX